

WAKE FOREST UNIVERSITY

# 30A7FACE

SPEAKER FORUM

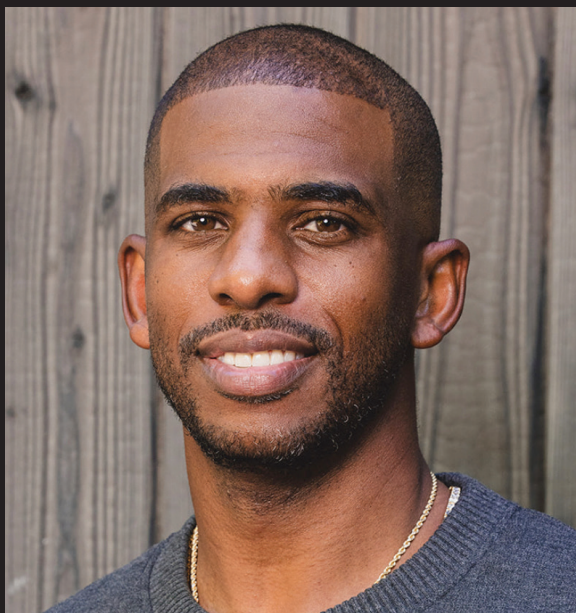

SEPTEMBER 16, 2025

**CHRIS PAUL**

Moderated by Tracy Wolfson

*Principal Season Sponsor*



# ABOUT THE SERIES

2020

5  
YEARS

2025

## FACE TO FACE

Wake Forest University launched the Face to Face Speaker Forum in spring 2020. The community-facing series, celebrating its five-year anniversary in 2025, was created to bring world-renowned, influential voices to Winston-Salem to discuss topics in a variety of areas including politics, arts and culture, business, global issues and social justice.



Please consider a gift to Face to Face:  
[facetoface.wfu.edu](http://facetoface.wfu.edu)





Thank you for being here! As you no doubt have seen, we have a lineup change this evening. But I can confidently say that we are all in for a program that is every bit as star-powered and every bit as magical.

Tonight, we welcome back to the Lawrence Joel Veterans Memorial Coliseum a Demon Deacon legend — Chris Paul.

Chris Paul's storied career started just down the road at West Forsyth High School. And though basketball has taken him to New Orleans, Los Angeles, Beijing, London and beyond — he has always remained committed to the wellbeing and flourishing of his hometown. For two decades, the Chris Paul Family Foundation has invested in individuals, families and communities — focusing on education, health and wellness and leadership development. As a team leader, record-setter, philanthropist, entrepreneur and memoirist, Chris Paul continues to serve as an exemplar of character, integrity and leadership — of leveraging one's talents in the service of humanity — to generations of Demon Deacons. *Pro Humanitate*, indeed!

Finally, I want to extend a personal thank you to Chris Paul and his family for the many ways they support Wake Forest and the Winston-Salem community, and for their flexibility and enthusiasm that made this night possible.

Sincerely,  
Susan R. Wente, Ph.D.  
*President*  
*Distinguished University Professor of Biology and Biochemistry*  
*Wake Forest University*

FROM THE PRESIDENT

Welcome to the Face to Face Speaker Forum.  
The program will begin at 7:30 p.m.

## ORDER OF EVENTS

### Welcome

#### SUE HENDERSON

*Executive Director, Face to Face Speaker Forum*  
*Wake Forest University*

### Special Message

#### SHAY MUSTAFA

*Chief Communications Officer – U.S.*  
*Reynolds American Inc.*

### Introductions

#### SUSAN R. WENTE

*President*  
*Wake Forest University*

### Featured Conversation

#### CHRIS PAUL

#### Moderated by

#### TRACY WOLFSON

### Closing Remarks

#### SUE HENDERSON

---

Face to Face would like to welcome the Wake Forest University Men's and Women's Basketball programs, the inaugural Forsyth Tech Men's Basketball program, the Salem College Basketball program, the Winston-Salem State University Men's and Women's Basketball programs and more than 20 area high school boys and girls basketball programs.

We offer a special thank you to the Chris Paul Family Foundation and the YMCA of NWNC for sponsoring tonight's attendance of other deserving youth basketball participants from our community.

A West Forsyth High School and Wake Forest University basketball stand-out, affectionately known as the Point God, **Chris Paul** is a 12-time National Basketball Association (NBA) All-Star and two-time Olympic Gold medalist. He was named to the NBA's 75th Anniversary team as one of the 75 greatest players in history. In 2021, Paul became the first player in league history to record 20,000 points and 10,000 career assists. He ranks second on the NBA all-time career assists and steals list. Paul is entering his 21st season in the NBA with the Los Angeles Clippers.

Paul's New York Times best-selling memoir, "Sixty-One: Life Lessons from Papa, On and Off the Court," is a powerful and unexpected memoir of family, faith, tragedy, and life's most important lessons. His business footprint is diverse and includes a multi-platform production company Ohh Dip!!! Productions, as well as ownership of plant-based, better for you snack brand Good Eatn'.

Through the Chris Paul Family Foundation, Paul continues to provide resources that enrich and strengthen underserved communities across the country. Paul co-launched the Social Change Fund United with Dwyane Wade and Carmelo Anthony. His philanthropic efforts have earned him the 2016 ESPYs "Humanitarian of the Year" award, the 2016 Mannie Jackson Human Spirit Award and the NBA Community Assist Award five times. Paul is also the first recipient of the Kobe and Gigi Bryant Advocacy Award for his significant contributions to the advancement of girls' and women's basketball and advocacy for the WNBA.

**Tracy Wolfson** is a two-time Emmy Award-winning reporter for CBS Sports. She was named the NFL on CBS's lead game reporter in 2014 and is part of the lead announce team of Jim Nantz and Tony Romo. Wolfson was on the sidelines as lead reporter for Super Bowl LVIII (2024), Super Bowl LV (2021), Super Bowl LIII (2019) and Super Bowl 50 (2016). She serves as the lead reporter for CBS's coverage of the NCAA Men's March Madness and has been the lead reporter on the Final Four since 2008. In addition, she is a host on "We Need to Talk," the first-ever nationally televised all-female weekly sports show.

**Sue Henderson** serves as assistant vice president and executive director of the Face to Face Speaker Forum. Before coming to Wake Forest, she worked in financial services, including more than two decades in wealth management at Wells Fargo. Henderson serves on five not-for-profit boards. Previously, she chaired the boards of the YMCA NWNC Metro and Summit School, the boards of visitors of Salem Academy and College and the UNC School of the Arts and served as vice-chair of the Winston-Salem State University Board of Trustees.

**Shay Mustafa** is Chief Communications Officer - U.S. at Reynolds American Inc. (Reynolds), the largest market in the global BAT Group. A member of the U.S. executive team and BAT's global leadership community, she is helping transform the tobacco industry and plays a pivotal role leading Reynolds' communications and sustainable practices agenda. Mustafa's previous professional background ranges from senior roles with Fortune 100 companies to co-founder of a technology start up. Previously, she held commercial leadership positions across the Reynolds organization's brand portfolio, including launching, commercializing, and responsibly marketing next generation products. She earned her MBA in Marketing from the University of Tennessee, Knoxville and a BA in Business Administration from Rhodes College. Mustafa is an avid supporter of S.T.E.M. education and early-stage entrepreneurship.

**Dr. Susan R. Wenthe** is Wake Forest University's 14th president and Distinguished University Professor of Biology and Biochemistry. Leading with trust, transparency and teamwork, she believes the University's motto — *Pro Humanitate* — calls Wake Forest to be a catalyst for good in society. Championing access and opportunity for all at Wake Forest, Dr. Wenthe has raised more than \$100 million in new scholarships and created a new admissions pathway for first generation students. Dr. Wenthe is also leading the most significant campus facility renewal effort since Wake Forest arrived in Winston-Salem in 1956. Partnering with the City of Winston-Salem, she launched a project to transform the 80 acres surrounding the University's stadiums into a mixed-use development and economic driver for the city, state and region.

WAKE FOREST UNIVERSITY

# FACE TO FACE

SPEAKER FORUM

Lynn Anthony, *Chair*

Bill Ball

Kara Calderon

Todd Chase

Kennedy Cogan

Mark Conger

Annamarie D'Souza

Robyn Earthman

Liz Fitzpatrick

Dara Folan

Caleb Fort

Camille French

Shon Gilmore

Dawnielle Grace

Mike Grace Jr.

Julie Groves

Regina Hall

Darryl Head

Derek Hicks

Anna Ball Hodge

John Hoemann

Melanie Holton

Beth Hopkins

Janice Howerton

Jane Kane

Kelley Kenner-Patridge

Leigh Koman

Emily Kraper

Calvin McRae

Eva Neumann

Ralph Thomas

Julia Townsend

Charlie Watkins

Danielle Williams

## BOARD OF ADVISORS



At Reynolds American Inc. organization (Reynolds), our purpose is to create A Better Tomorrow™ by Building a Smokeless World. We are leading the transformation of the tobacco industry through science, innovation and a commitment to creating positive societal outcomes for all stakeholders. This year, Reynolds is celebrating its 150th anniversary, dating back to the founding of the R.J. Reynolds Tobacco Company in 1875.

Connecting with and contributing to communities is a long-standing tradition and source of pride at Reynolds, dating back to our founder, R.J. Reynolds. Today, community engagement remains a core part of our operating philosophy, reflected in our philanthropic efforts through monetary and in-kind donations, as well as employee volunteerism.

Our charitable focus is centered on fostering Thriving Communities by supporting the basic human needs of PEOPLE, protecting and restoring the natural resources of our PLANET, and advancing PROSPERITY for all.

We have given approximately \$120 million to non-profit organizations through our corporate and foundation giving programs since 2008. Reynolds also provides opportunities for employees to support causes important to them, including two days off per year to volunteer and dollar-for-dollar employee charitable matching up to \$7,000 annually through the Reynolds American Foundation.



## PRINCIPAL SERIES SPONSORS



Wake Forest University  
School of Business

Allegacy Center for  
Leadership and Character

LINDSAY AND  
RT COLLINS



### STUDENT ENGAGEMENT SPONSOR



### SILVER SEASON SPONSOR



### PREMIUM KEYNOTE SPONSORS

DR. AND MRS.  
MALCOLM BROWN

PAUL  
FULTON

### PREMIUM COMMUNITY ENGAGEMENT SPONSORS



nationwide  
marketing  
group



### PRE-EVENT KEYNOTE SPONSOR



### COMMUNITY ENGAGEMENT BENEFACTOR SPONSOR

BANK OF AMERICA

## BENEFACTOR LEVEL SPONSORS



## PATRON LEVEL SPONSORS



JOHN  
BURRESS



JOHN HOEMANN AND  
HOWARD UPCHURCH



## MEDIA SPONSORS



Our State  
NORTH CAROLINA

THE CHRONICLE



### BOOKSELLING PARTNER



### COMMUNITY PARTNERS



THE CARDINAL HOTEL  
WINSTON-SALEM  
1922



FACE TO FACE SPONSORS

Membership to the Face to Face Speaker Forum Keynote Society helps offer free access to community members and students for Face to Face keynote events as well as supports the speaker series operations and need-based student scholars at Wake Forest. Members receive benefits such as preferred seating and parking, pre-event receptions and special access to select speakers. If interested in joining the Keynote Society, please email [facetoface@wfu.edu](mailto:facetoface@wfu.edu).

Face to Face is grateful to our Keynote Society members:

Jennifer Abbinett  
Carol and Greg Adams  
Laurie Albertini  
Vanessa Anderson  
Lynn and Dan Anthony  
Hannah and John Appel  
Cassandra and Jerry Baker  
Pam and Bill Ball  
Betty Barrett  
Marilyn and Bob Beach  
Donna Boswell  
Sandra Boyette  
Felice Brenner  
Wendy and Mike Brenner  
Laurie and Daniel Briggs  
Patty and Malcolm Brown  
Steve Bumgarner  
Mary Louise and John Burress  
Kara and Daniel Calderon  
Scott Carpenter  
Vicki and John Ceneviva  
Sandy Chacko and Vishak John  
Shelby and Lee Chaden  
Kathryn and Andy Chan  
Becca and Todd Chase  
Mary Boyd and  
Christopher Chenery  
Melissa Clendenen and  
Peter Sawyers  
Kennedy and John Cogan  
Susan and Mark Conger  
Lindsay and RT Collins  
Holly Coward and  
R. Phillip Heine  
Annamarie D'Souza and  
Tom Dotson  
Mary and Richard Dean  
Marian and Jim Douglas  
Robyn and Dan Earthman  
Stephani and Brett Eaton  
Angela and Matt Edwards  
Lynn and Barry Eisenberg  
Liz and Jonathan Fitzpatrick  
Ragan and Dara Folan  
Sheldon and Caleb Fort  
Bonnie and Rob Fowler  
Janet and Ron Frazier  
Millar and Matt Freeman  
Julie Freischlag and  
Philip Roethle  
Camille and Nate French  
Paul Fulton  
Ginger Gallagher and  
Barry Gilbert  
Deborah and Tim Gardner

Shon and Chris Gilmore  
Susan and James Gordon  
Dawnielle and Brock Grace  
Mike Grace Jr.  
Anne Calkins Grady  
Jennifer and Ben Graves  
Kathryn and Craig Greven  
Jennifer and Paul Grosswald  
Julie Groves  
Tim Gupton and Brent Moore  
Nadine and Mark Hall  
Regina and DeWayne Hall  
Kelley and Drew Hancock  
Debbie and Chuck Harr  
Marybeth and Rick Hays  
Karin and Darryl Head  
Laura Hearn  
Doug Henderson  
Jennifer and Tom Hickman  
Derek Hicks  
Anna Ball Hodge  
John Hoemann and  
Howard Upchurch  
Melanie and Mark Holton  
Beth Hopkins  
Janice and Richard Howerton  
Lou Ann and Joe Inman  
Lisa and Stan Jewell  
Ann Johnston  
Guari and Fabian Johnston  
Chris Jones  
Christine and Will Joyner III  
Ina and Donald Kamenz  
Jane and Patrick Kane  
Kelley Kenner-Partridge and  
Ken Partridge  
Leigh and Andy Koman  
Emily and John Krapar  
Mary and Mike Lancaster  
Brenda Latham-Sadler  
Chris Leak  
Kristina Lewis and  
David Popoli  
Joseph Logan  
Pat and Richard Lord  
Melodie and John Manna Jr.  
Happy Martin  
Melinda and John McConnell  
Laurie and Tom McDaniel  
Martha Ann McDonald  
Amy McMichael and  
Ralph Thomas  
Jill and Wayne McNeely  
Mo and Calvin McRae  
Meredith McSwain

Portia Mount  
Eva Neumann and  
Vince Mancuso  
Kathryn and Otis  
Northington  
Cathy and Chris Pace  
Allison Perkins  
Becky and Jay Perkinson  
Louisa and Mark Petersen  
Laura Phillips and  
Andrew Jones  
Gary Poehling  
Katherine Poehling and  
Timothy Peters  
Lizanne Poehling and  
Carol Hayes  
Karen and Thomas Praniokoff  
Anna Reilly and Matt Cullinan  
Deborah and Bob Reinhold  
Sandra Reynolds  
Walt Reynolds  
John Ritter  
Mary and Henry Roemer  
Lucy Rose  
Nancy and Andy Schneider  
Lynn and Scott Segal  
Ali and Michael Sloan  
Elizabeth Sloan  
Kim and Stuart Stogner  
Cindy Lou and Boyd Sturges  
Wynn Tanner and  
Michael Robinson  
Coleman Team  
Robin Team Jr.  
Julie and Thatcher Townsend  
Debbie and Steve Vetter  
Berkley and Heribert  
von Feilitzsch  
Sue and Dave Wahrhaftig  
Laura and Richard Ward  
Charlie Watkins and  
Jeremy Murray  
Linda and Pete Watson  
Velma Watts  
Laurie and George Whitaker  
Danielle and Kevin Williams  
Janie and J.D. Wilson  
Danna Wortman and  
Tom Adams  
Aimee and David Zaas  
Kristen and Jason Zaks

*Keynote Society as of August 15, 2025*

## FACE TO FACE SPEAKER FORUM IS COMMITTED TO COMMUNITY

Wake Foresters cherish our hometown and the strong relationships students, faculty and staff have developed with the Winston-Salem community. Core tenets of the Face to Face Speaker Forum (outlined below) reflect our commitment to serve and engage members of our community.

### Community Engagement

- Face to Face is community-facing and — through thoughtful speaker selection and expanded engagement opportunities — works to strengthen connections with Winston-Salem and Piedmont Triad residents.
- Face to Face offers special free access to its events by working with the United Way of Forsyth County and other community organizations.

### Student Engagement

- Face to Face offers an intimate look at agents of change who have impacted our world. Our program intentionally engages future leaders, including Wake Forest students, students from other local institutions of higher learning, and students from area public and private high schools.
- Select speakers will be available for free, student-led events on Wake Forest's campus for Wake Forest students as well as for other local students.
- In addition, Keynote events will offer an allotment of first-come, first-served complimentary student seating.

WAKE FOREST UNIVERSITY

# FACE TO FACE

SPEAKER FORUM

DON'T MISS THE REST OF OUR EPIC SEASON



NOVEMBER 6, 2025

## MITT ROMNEY

A statesman, businessman and former governor, senator and presidential nominee, he will offer in-depth insights into leadership, policy and America's most pressing challenges.

*Wait Chapel*

FEBRUARY 26, 2026

## LT. GEN. H. R. MCMASTER

A bestselling author, he served as National Security Advisor and retired as a lieutenant general from the United States Army after 34 years of service.

*Wait Chapel*

APRIL 15, 2026

## CYNTHIA ERIVO

Three-time Academy Award nominee and star of "Wicked," she captivates audiences while serving as a fearless voice for women and people of color and setting new standards for diversity across the arts.

*LJVM Coliseum*



SINGLE TICKETS ON SALE NOW

[facetoface.wfu.edu](https://facetoface.wfu.edu)



WAKE FOREST  
UNIVERSITY