



PARENTS AND FAMILIES

*Resources to Help ALL Students Find Academic Success:
Tutoring, Time Management, Accommodations, and More*



CLASS

**Center for Learning, Access,
and Student Success**

WAKE FOREST UNIVERSITY

Michael Shuman, PhD, Director
Jean Anne Semke MBA, Academic Coach



PARENTS AND FAMILIES

Our Mission

The mission of the Center for Learning, Access, and Student Success (CLASS) is to *provide opportunities for all students to achieve academic success*



PARENTS AND FAMILIES

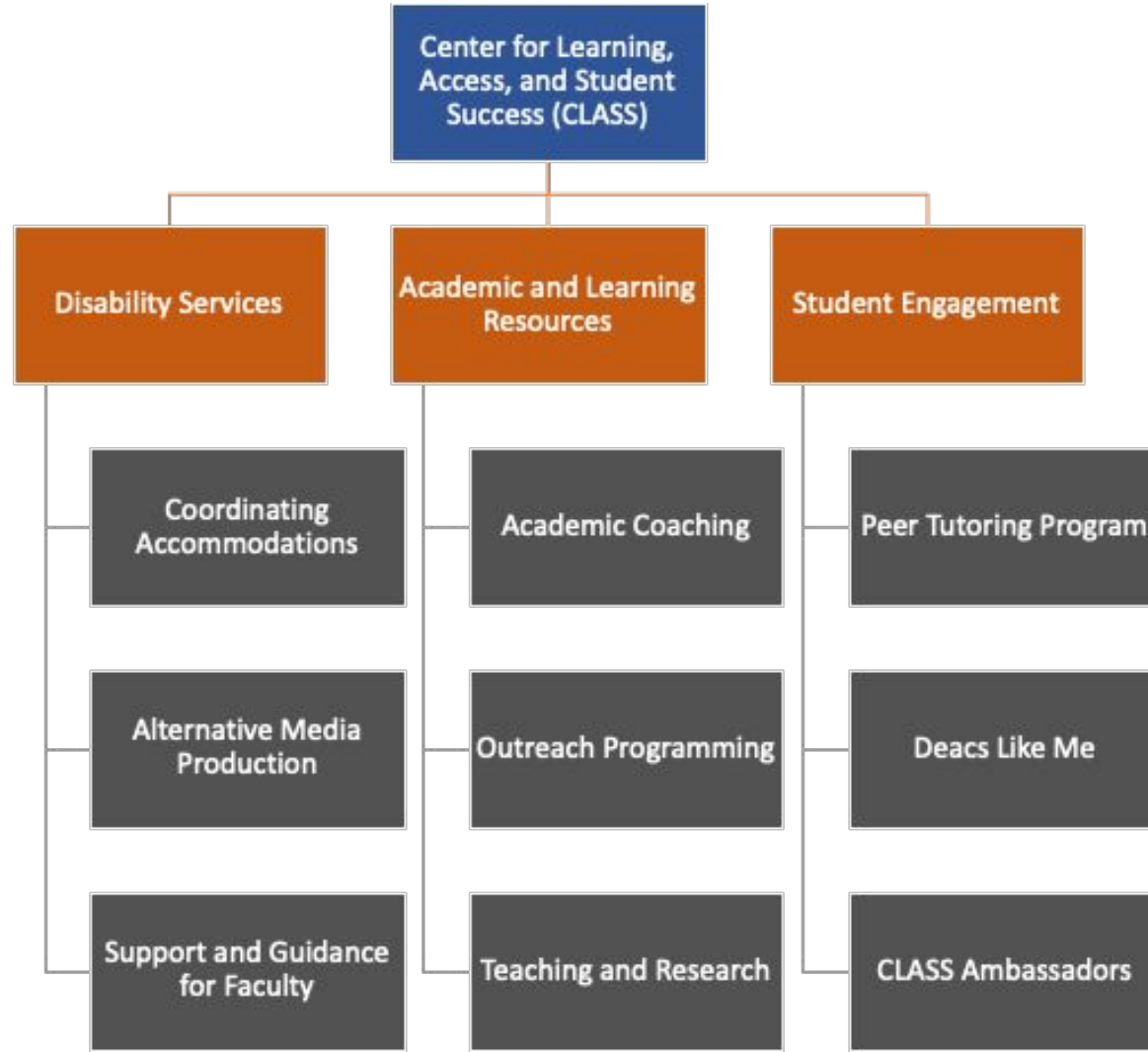



PARENTS AND FAMILIES

CLASS by the numbers

In the 2023-2024
school year:

- **996** undergraduate students total (approximately 19%) received disability related accommodations.
- **2992** student meetings with CLASS staff for academic coaching or disability-related needs.
- **3051** total hours of peer-tutoring were provided to undergraduate students by CLASS tutors.
- **190** outreach events to students, faculty, staff, and other campus constituencies.



PARENTS AND FAMILIES

ACADEMIC COACHING

- One-on-one sessions for students
- Informed by research, best practice, and our own assessment
- Focused on enhancing academic skills including, but not limited to:
 - Performance anxiety
 - Test-taking and preparation
 - Time management
 - Study techniques and strategies



PARENTS AND FAMILIES

make it stick



The Science of Successful Learning

Peter C. Brown
Henry L. Roediger III
Mark A. McDaniel



PARENTS AND FAMILIES

"In a sentence, this is the best book I've read on how anyone can learn the tactics of the most successful students." —Angela Duckworth, *New York Times* bestselling author of *Grit*

Outsmart Your Brain

WHY LEARNING
IS HARD
AND HOW YOU CAN
MAKE IT EASY

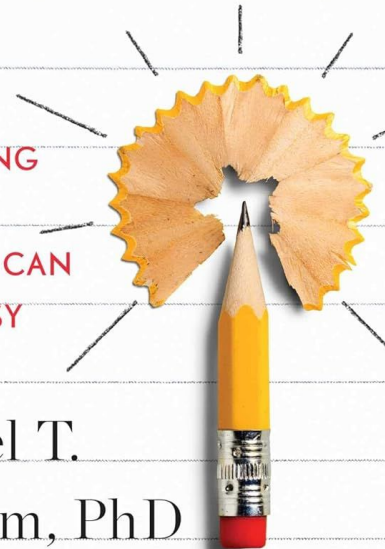

Daniel T.
Willingham, PhD

Bestselling author of *Why Don't Students Like School?*



PARENTS AND FAMILIES

"Sian Beilock offers a fascinating look into the science of why so many of us collapse under pressure. Whether you want to raise your test score or lower your golf score, Beilock provides a toolbox of techniques and strategies that can short-circuit anxiety and turn high-pressure situations to your advantage."

—DANIEL H. PINK, author of *DRIVE* and *A WHOLE NEW MIND*

Choke

WHAT THE SECRETS OF THE BRAIN

REVEAL ABOUT GETTING IT RIGHT

WHEN YOU HAVE TO

SIAN BEILOCK



PARENTS AND FAMILIES

Myth of Multitasking

Penny



PARENTS AND FAMILIES



A



B



C



D



E



F



G



H



I



J



K



L



M



N



O



PARENTS AND FAMILIES

TUTORING

- Well known and highly used CLASS service!
- One-on-one and group session offered
- Easy tutoring appointment scheduling! Appointments scheduled via online scheduling tool which can be accessed [on our website](#)
- No additional cost to students
- Doing well or very unsure - either way, it's a great way to study!



PARENTS AND FAMILIES

PSYCHOLOGY 100: Learning to Learn

- One section is taught in the fall, spring, and Summer Session II
- Three credit course P/F
- Individual coaching with CLASS staff members
- Visit to ZSR and OPCD, with other guest lectures



PARENTS AND FAMILIES

ACCOMMODATIONS FOR STUDENTS WITH DISABILITIES

Resources regarding the process available on the class.wfu.edu website

The process includes:

1. **Disclose:** Notify CLASS about the need for accommodations and provide appropriate documentation. This may be done via the [student portal](#) on our website
2. **Verify:** CLASS staff will review documentation and accommodations request
3. **Implement:** CLASS staff will begin interactive process with the student to help facilitate implementation of reasonable accommodations



PARENTS AND FAMILIES

CLASS Ambassadors

The **CLASS Ambassadors** program is designed to offer opportunities for students who are affiliated with CLASS to provide feedback to our office, partner with CLASS on outreach and other events, and share CLASS resources with others.





PARENTS AND FAMILIES

Deacs Like Me



Deacs Like Me is a student organization that aims to provide mentoring and inspiration for middle school students in the community who would benefit from knowing there are “Deacs like me” who also learn differently.



PARENTS AND FAMILIES

Delta Alpha Pi (DAPI)



Delta Alpha Pi (DAPI) is a national academic honor society founded to recognize high-achieving students with disabilities. This dynamic organization celebrates and supports academic achievement, leadership and advocacy for post-secondary students with disabilities.



PARENTS AND FAMILIES

OUTREACH

Vibrant on-campus presence & signature events

FYS Classes

Intercultural Center

LGBTQ+ Center

Res Halls

First in the Forest

Greek Life

Food Court Tabling

Women's Center

and More!!

ARAW

Carnival

CLASS Cafe



PARENTS AND FAMILIES

Outreach Workshop Learning Series

OWLS

OWLS



OUTREACH
WORKSHOP
LEARNING
SERIES

Fall 2024

23 September

**Wondering How to Get It All Done:
Time Management Tools & Strategies**

3:30 - 5:30 pm
Tribble Courtyard

10 October

**Accessibility is for Everyone:
Tools and Practical Tips for Learning and the Everyday**

4:00 - 5:00 pm
Benson 410
with Eudora Struble, 2024 DAPI Accessibility Champion

20 November

**When Tests Aren't Optional:
Strategies for Test Anxiety**

6:00 - 7:00 pm
Benson 410

3 December

**Preparing for Success:
Build Your Finals Study Plan**

6:00 - 7:00 pm
ZSR 476



CLASS
Center for Learning, Access,
and Student Success
BLACK HOLETS UNIVERSITY



PARENTS AND FAMILIES

class.wfu.edu

Instagram @WFU.class



PARENTS AND FAMILIES

Thank You!!

Stop by our open house this afternoon
2:00-3:30
Reynolda Hall
Suite 118